

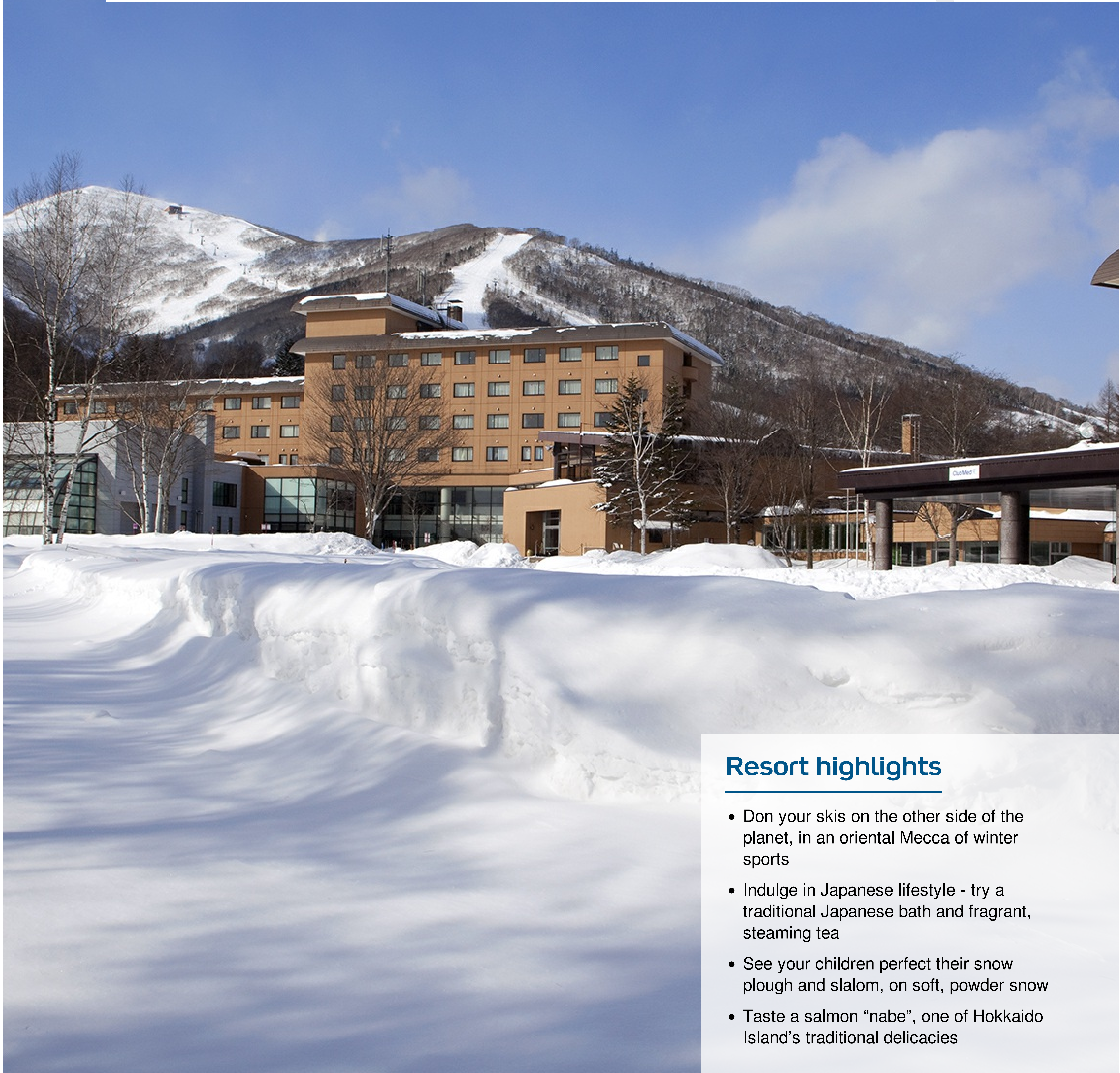

# Sahoro Hokkaido

4Ψ Japan – Hokkaido

*Experience an authentic mountain holiday in Hokkaido, Japan.*



## Resort highlights

- Don your skis on the other side of the planet, in an oriental Mecca of winter sports
- Indulge in Japanese lifestyle - try a traditional Japanese bath and fragrant, steaming tea
- See your children perfect their snow plough and slalom, on soft, powder snow
- Taste a salmon “nabe”, one of Hokkaido Island’s traditional delicacies

Club Med Ψ





# Ski area:

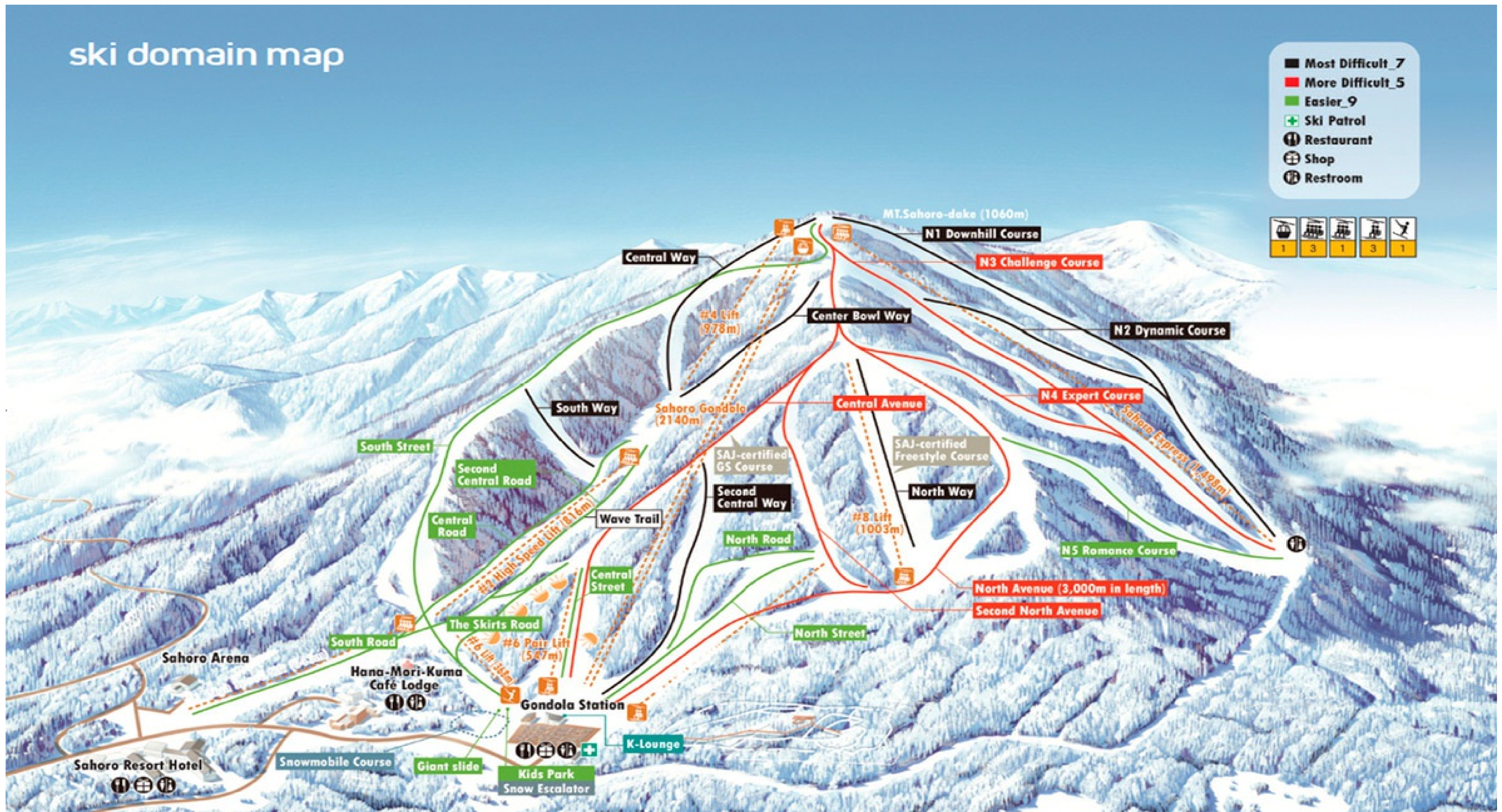

**SKI AREA:**  
**SAHORO SKI RESORT AREA**  
 From 400m to 1030m  
 21km of slopes  
 ■ 5 ■ 3 ■ 0 ■ 9

**RESORT:**  
**SAHORO HOKKAIDO**  
 Altitude: 400m  
 Ski-in / Ski-out Resort  
 No minimum age to access the Resort



## Summary



Sports & Activities



Children



Food & Beverages



Accommodation



Make your stay extra special



Practical Information





# Sports & Activities\*\*



## Land sports

	Group lessons	Free access	Min age (years)	Dates available
Badminton		✓		
Guided snow shoe walks *				
Alpine skiing	All levels		4 years old	
Snowboarding	All levels		8 years old	
Table tennis		✓	8 years old	
Yoga	Initiation		11 years old	
Stretching	Initiation		12 years old	
Pool *				
Airboard *			7 years old	
Fitness School	Initiation		16 years old	
Live musique				
Weights and cardio room		✓	18 years old	
Tree climbing *				
Squash		✓	11 years old	
Lounge and festive evenings				

One-to-one lessons\* available on site for Alpine skiing and Snowboarding  
Ski or Snowboard equipment\* is available at the Ski Service

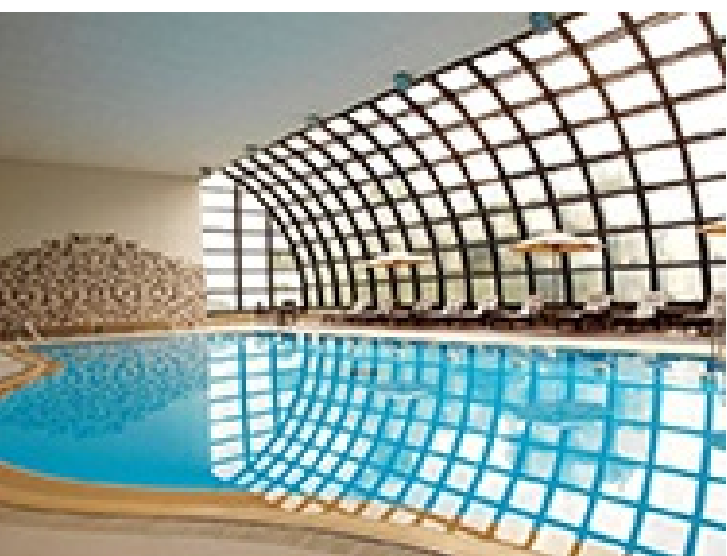

Indoor swimming pool  
Indoor pool  
Depth (min./max.): 50 m / 120 m  
Unheated

## Swimming pool



\*at extra cost  
\*\*depending on weather conditions





# Children



## Children’s Clubs

	Age min.	Age max.	Dates available
Petit Club Med® (2 to 3 years)*	24 months old	3 years old	
Mini Club Med® (4 to 10 years)	4 years old	10 years old	
Junior Club Med (11 to 17 years)	11 years old	17 years old	

## Children’s services

	Age min.	Age max.	Dates available
Hotel facilities and services for children			
Club Med Baby Welcome® (from birth to 23 months)	0 months old	23 months old	
Pyjamas Club®*	4 months old	7 years old	
Baby corner	4 months old	23 months old	
Snow garden	4 years old	10 years old	
Playground	4 months old	10 years old	

## Children’s activities

	Age min.	Age max.	Dates available
Baby Gym	24 months old	3 years old	

\*at extra cost





# Food & Beverages



## Restaurants

### Bars

#### The Wakka

Enjoy stunning mountain views while sipping a refreshing beverage amidst elegant Japanese décor in this stylish bar. When the sun goes down, we offer a lounge-like atmosphere where staff will serve you the snack of your choice. For a family affair, feel free to treat your kids to non-alcoholic drinks and sweets in our designated children's area.

*80 seats inside /*

#### The Daichi

Speciality Restaurant

Your senses will receive a delicate awakening thanks to the international dishes with a special focus on traditional Japanese cuisine served at The Daichi's buffet. Parents can prepare meals for their little ones in the Baby Zone in this restaurant with a relaxed atmosphere.

*489 seats inside /*

#### Mina Mina

Speciality Restaurant

Try the local "nabe" experience on offer in this speciality restaurant on Hokkaido Island. "Nabe" is a traditional Hokkaido soup served in a heated pot on the table, into which various ingredients are added one by one. It's a dish for all the family, and more of a concept than an actual recipe! The restaurant has a modern Japanese feel, with views through large windows.

Some Resorts offer the possibility of having lunch at another Resort in the same ski area





# Accommodation



Suite

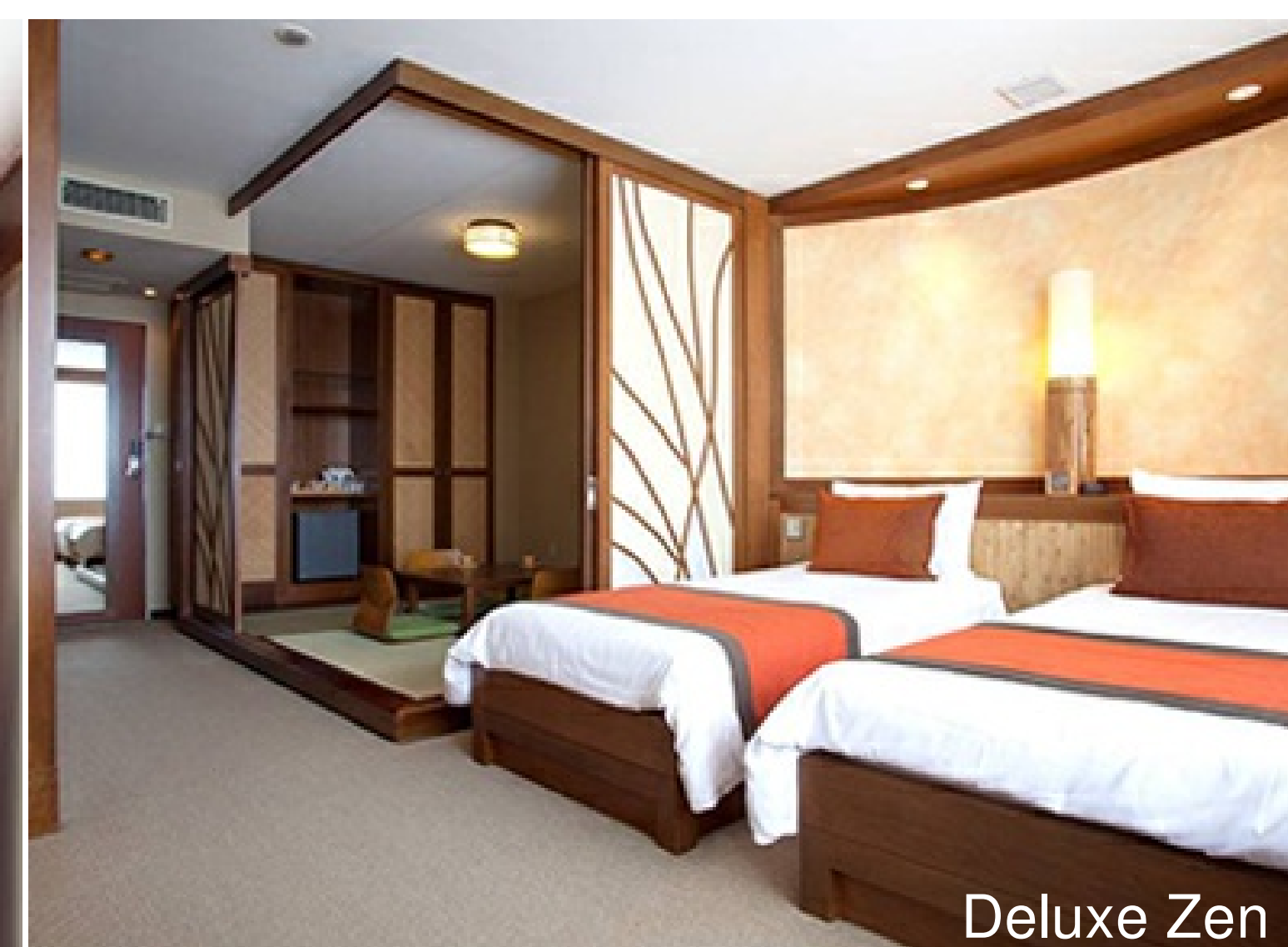

Deluxe Zen



Club

Category	Name	Minimum area (sq m) (m <sup>2</sup> )	Strengths	Capacity	Amenities
Club	Club Room	27			Hair dryer Security safe(s) Telephone U.S. electrical sockets / 110 Volts Television(s) Fan Bathroom
	Club Room - Quadruple	37			
Deluxe	Deluxe Room	29			Hair dryer Security safe(s) Telephone U.S. electrical sockets / 110 Volts Television(s) Fan Shower Minibar Ironing kit
	Deluxe Room - Quadruple	37			
Suite	Suite With Mountain View	64			Hair dryer Security safe(s) Telephone U.S. electrical sockets / 110 Volts Espresso machine Television(s) Bathrobes Fan Bathroom Radio / CD / MP3 player Minibar Ironing kit







# Make your stay extra special



## *Club Med Spa packages*

**WELLNESS GALORE, AT THE SERVICE OF YOUR SERENITY. IMMERSE YOURSELF IN A MOMENT OF TOTAL RELAXATION AND INTENSE WELL-BEING.**

- Sauna
- Hot tub







# Practical information



#ClubMedHokkaido



## Download Club Med Resorts App

Dress codes, events, Resort map, practical information

## SAHORO HOKKAIDO

CLUB MED SAHORO KARIKACHI KOGEN

SHINTOKU-CHO \*\*\*\*\* 081 0039

\*\*\*\*\*

KAMIKAWA-GUN - HOKKAIDO

## Information

### CHECK-IN/CHECK-OUT

Times of arrival/departure from the Resort:  
Arrival between 3 and 8 pm for all stays.  
GM@s who arrive early may be able to lunch at the Resort, at extra cost, subject to availability. Rooms available in the afternoon  
Rooms to be vacated by 9 am on day of departure, for departure at 3 pm (breakfast and lunch included).

### TRANSFERS

Takachi-Obihiro airport ( 80 min.)

Shintoku railway station

**CAR PARKS:** Club Med car park(s)

**CURRENCY ACCEPTED:** Yen

**PAYMENT METHODS:** American Express-  
Mastercard- Visa- Diners- China UnionPay-  
Cash (local currency)- JCB- Saison card-  
JAL-

**GMT:**+9 hours